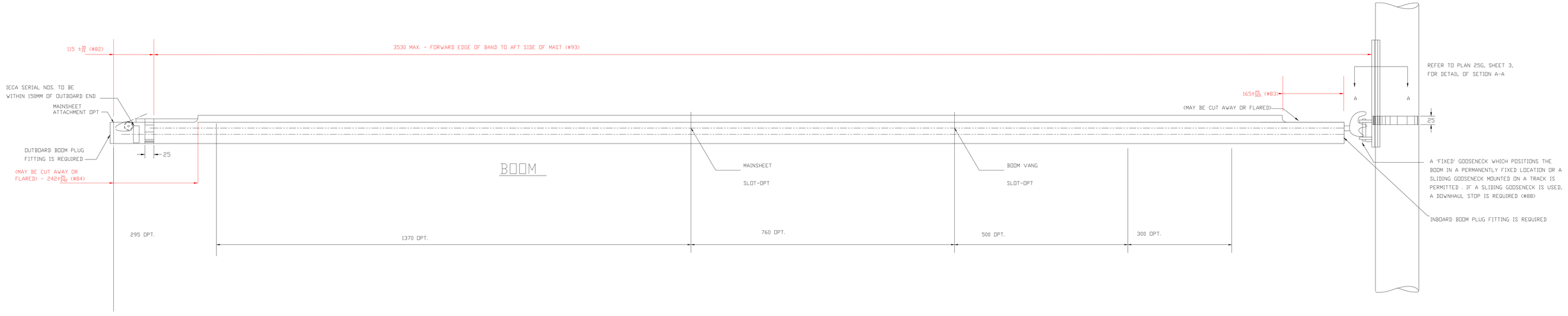

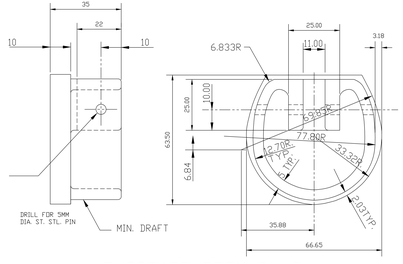

OUTBOARD BOOM PLUG

NOTES: 1. MATERIALS ALUMINIUM ALLOY 356F, OR EQUIVALENT.
2. COATING REC: BLACK HARD COAT ANODISING, OR BLACK PVC OR ELECTRO-STATIC COATING.

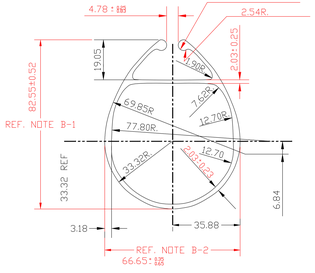

BOOM DIE/SECTION

NOTE B-1 : TOLERANCE FOR EXTRUSION (AS DIFFERENT FROM DIE TOLERANCE) IS 81 MIN. TO 84 MAX. (ITEM #80)
NOTE B-2: TOLERANCE FOR EXTRUSION (AS DIFFERENT FROM DIE TOLERANCE) IS 65 MIN. TO 67 MAX. (ITEM #81)

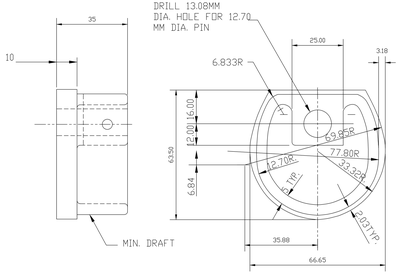

INBOARD BOOM PLUG

NOTES: 1. MATERIALS ALUMINIUM ALLOY 356F, OR EQUIVALENT.
2. COATING REC: BLACK HARD COAT ANODISING, OR BLACK PVC OR ELECTRO-STATIC COATING.

NOTE:
1. ALL DIMENSIONS ARE GIVEN IN MILLIMETRES.
2. NUMBERS IN BRACKETS PRECEDED BY # E.G. (#23) REFER TO THE ITEM ON THE MEASUREMENT FORM

CHANGES ARE NOT TO BE MADE TO THE INFORMATION PRESENTED IN THIS CONSTRUCTION SPECIFICATION WITHOUT PRIOR WRITTEN CONSENT OF THE CONTROLLING AUTHORITIES.
IT IS THE BUILDERS RESPONSIBILITY TO CHECK ALL DIMENSIONS & DRAWING CONTENT, & TO ADVISE ETCHELLS INTERNATIONAL CLASS OF ANY CHANGES PRIOR TO COMMENCEMENT OF CONSTRUCTION.

WHITEHOUSE YACHT DESIGN
info@yachtwhitehouse.com
9 Marina Walk, Cowes,
Isle of Wight, PO31 7XJ United Kingdom

REV	DATE	REVISION DETAILS	DWN	CHK	APP
C	21/01/2002	SWAGGING LIST 21/03	GV	MR	-
B	27/03/2002	SWAGGING LIST 18/03	GV	MR	-
A	04/03/2002	ISSUED FOR COMMENT	GV	MR	-
P4	04/03/2002	HISTORIC CLASS DETAILS REVISED TO PAGE 3	GV	MR	-
P3	21/02/2002	RE-ARRANGED BY COMPONENT	GV	MR	-
P2	17/08/2000	CHANGES SUBJECT FOR COMMENT	GV	JR	-
P1	06/11/1998	ORIGINAL ISSUE	TG	-	CG

CONTROLLING AUTHORITIES:
International Etchells Class Association,
3368 Talbot Street
Alameda, CA 92501 USA
Phone: +1-510-845-2555
and
Jovial Sailing,
PO Box 98, 2a Lord Street, Douglas,
Isle of Man, IM99 1NP United Kingdom

SPAR PLAN

INTERNATIONAL ETCHELLS CLASS

CLIENT : International Etchells Class Association

PROJECT : P131 | DWG No : 3MKB-25G | SHT : 2 OF 3

SCALE : AS DRAWN